

Administration-e-pay roll, State Government

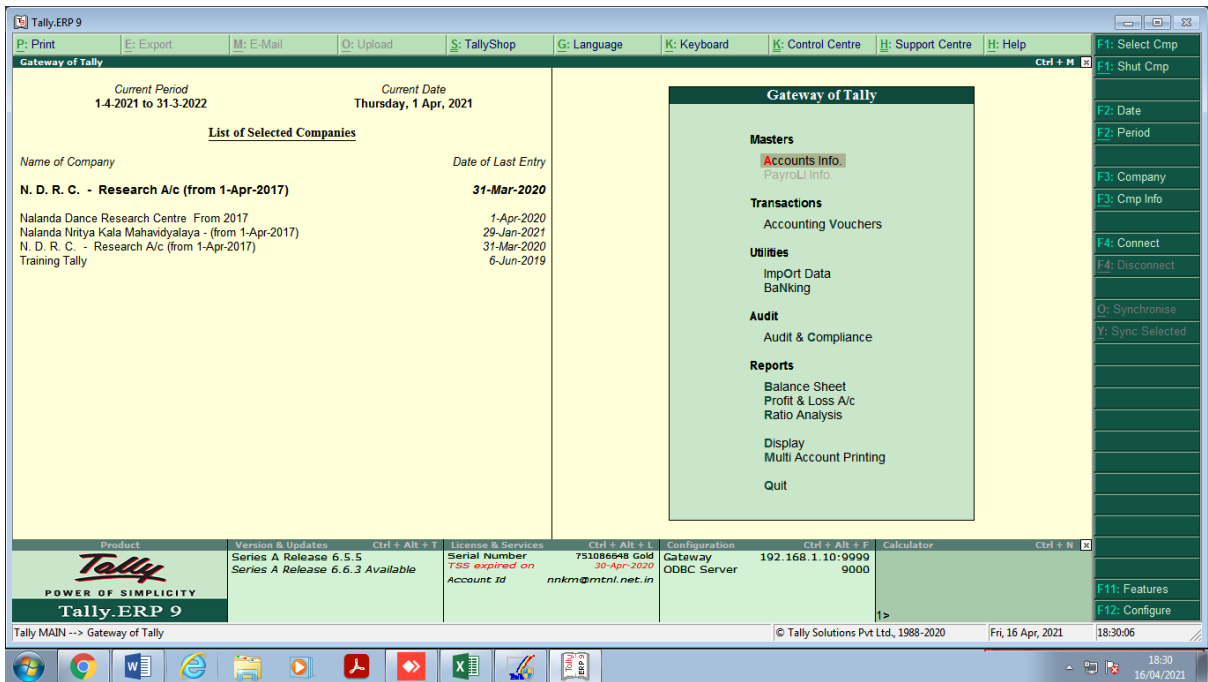

Finance and Accounts- Tally ERP

Inbox (2) x | Inbox (4) x | Inbox (4) x | Reserve... x | Code of... x | Easy to u... x | Downloa... x | english t... x | Nalanda... x | Central P... x

pfms.nic.in/Default.aspx

Public Financial Management System-PFMS
(formerly CPMS)

Controller General of Accounts, Ministry of Finance

Welcome: **NALANDA DANCE RESEACH CENTRE MUMBAI**
User Type: **AGENCYADM**
Agency: **NALANDA DANCE RESEARCH CENTRE**
Financial Year: **2021-2022**

[NALANDA] Logout
Change Password
Login History

AdhocReports

BharatKosh Reports

Home

E-Payment

Health Module

Agency

Reports

My Details

Masters

My Schemes

Agencies

EAT MIS Process

My Funds

Transfers

Advances

Scheme Allocation

NALANDA DANCE RESEACH CENTRE MUMBAI

GAP April Brochure.pdf | SCHEDULE Emotio...pdf | GAP FDP 10- Cong...pdf | UNHI-GAP-FDP20...pdf | Nalanda_Work_Est...pdf | Show all x

16:47
24-06-2021

Finance and Accounts- PFMS (Public Finance Management System)

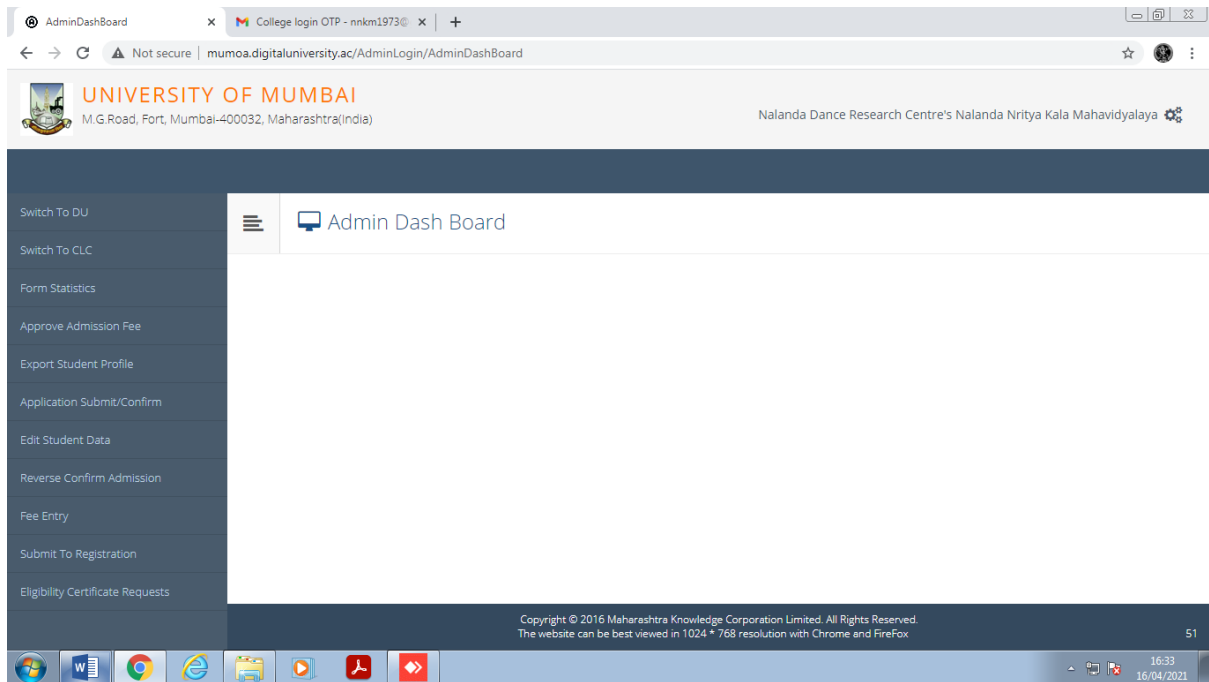

Student Admission and Support and Examination - MIS Ultimate Software & Maharashtra Knowledge Corporation (MKCL)

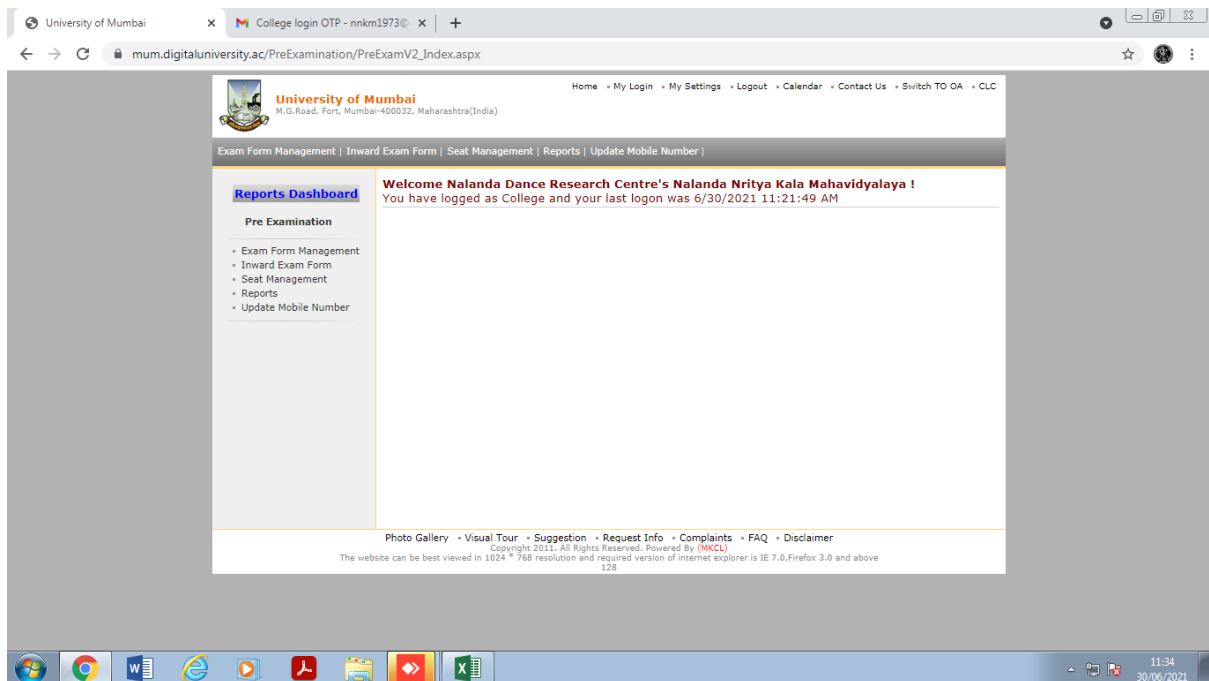

Examination- Online Management System of University of Mumbai